Warped

by Red Hot Chili Peppers

Drum tab by Miles Ryan
www.7drumlessons.com

Drummer: Chad Smith

Intro beat:

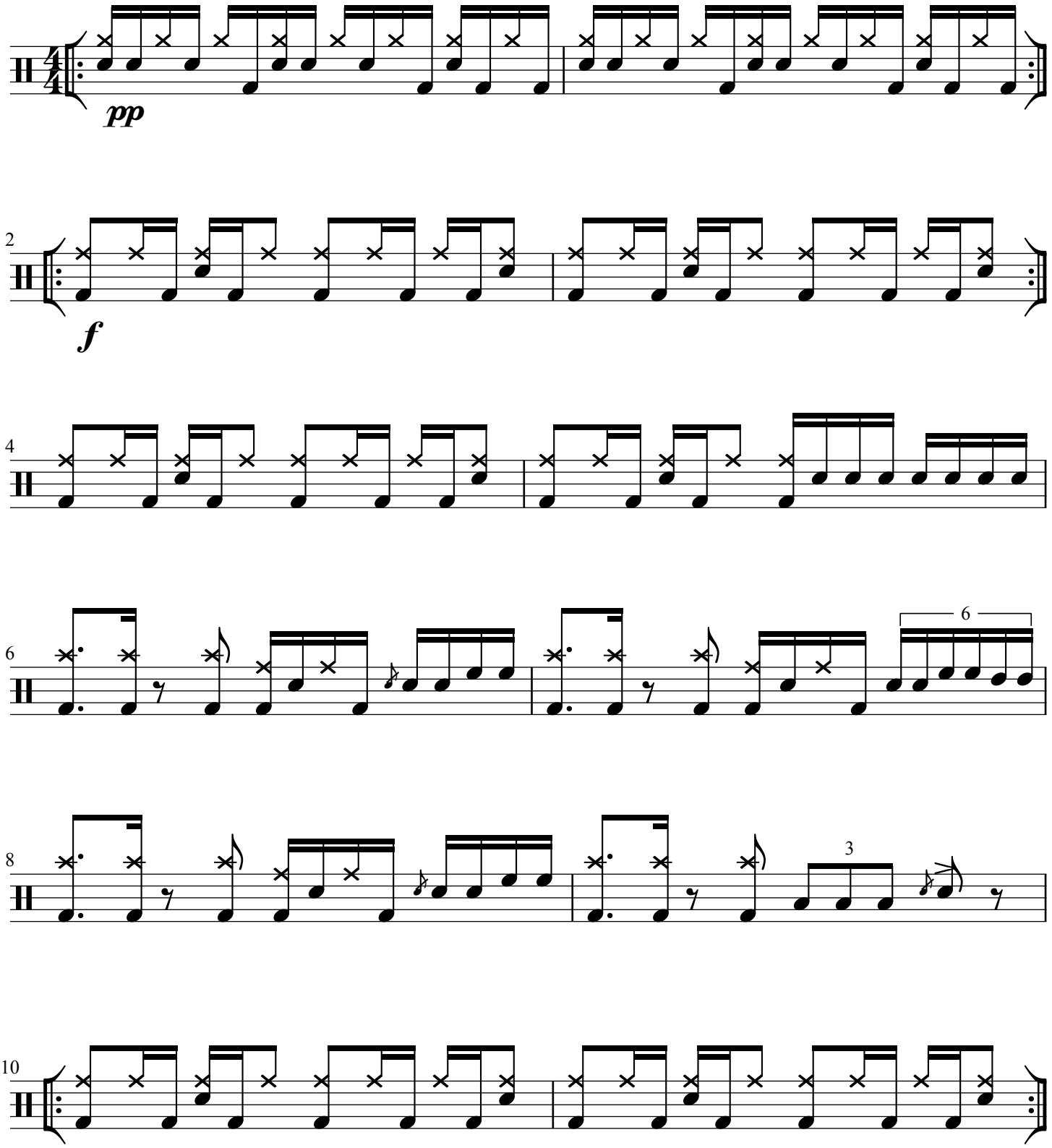

© 7DrumLessons 2012