

*"Thinkin' 'bout my ba---by and my ha---ppy home"*

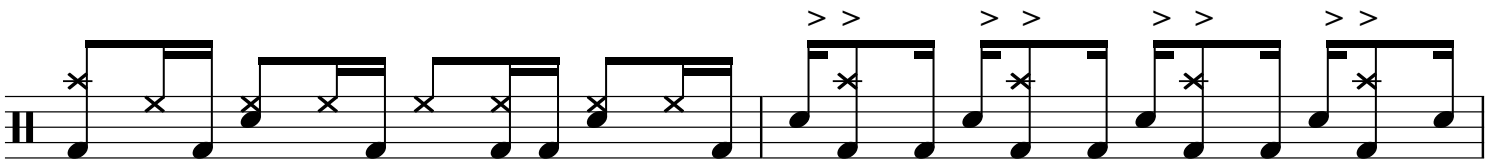
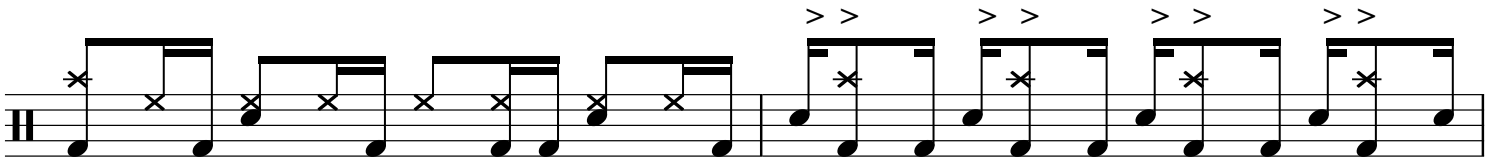

